

State of Nebraska

Department of Natural Resources

In the matter of an Industrial Ground Water Transfer

Notice

Notice is hereby given that Paul Reed Construction & Supply Inc. intends to withdraw and transport water for Industrial purposes. Ground water shall be drawn from well G# 003030 (alternative well G# 003032) located in Lot 6 of the SWSW of Section 7, Township 12, Range 42 of the Sixth P.M., and transported via pipe to two borrow site, the first in the SW $\frac{1}{4}$ of Sec 7 Township 12 Range 42, and the second in the NW $\frac{1}{4}$ of the NW $\frac{1}{4}$ Sec 8 Township 12 Range 42 Duel County, NE. Water will be used for the upcoming interstate Project No. NH-80-2(100) Big Springs West CN64155 contracted with NDOT. The amount of water that will be utilized is 50 acre feet in 2019 and 20 acre feet in 2020 & 2021 (resp.) This withdraw and transfer is proposed to begin in October 2019.

I hereby certify that both tracts are owned or leased by Paul Reed Construction & Supply Inc.

Brett Birch

Brett Birch
Paul Reed Construction

OFFICIAL USE

Permit #: _____ Date Approved: _____ Date Received: _____
Title Search Received: _____ Lienholder's Consent: _____ Received \$: _____
Title Search and Lienholder's Consent Must Be Attached.

**Application to Transfer Ground Water
SOUTH PLATTE NATURAL RESOURCES DISTRICT**

I (We) hereby request that a ground water transfer be approved pursuant to the Districtwide Ground Water Management Area Rules and Regulations (the "Rules") of the South Platte Natural Resources District (the "District."). I (We) acknowledge that this Application is subject to any applicable rule, regulation or control and the District's Integrated Management Plan, which are in effect on the date of this Application or may be amended at a later date and that a non-refundable: 1) two hundred dollar (\$200) fee must accompany this Application, or 2) fifty dollar (\$50) fee for transfers which augment water supplies to Nebraska wetlands or streams.

Neb. Rev. Stat. § 46-739.01 and Rule 6.8 require that a current title report issued by an attorney or registered abstractor accompany this Application. The title report shall reflect (a) the owner and legal description of the land from which the ground water is to be transferred and (b) the existence of all liens evidence by the filing of a mortgage, trust deed, or other equivalent consensual security interest. The written consent of any transfer must be obtained from each lienholder before an Application may be approved. A title report and consent of lienholder is not required for a one-time transfer of 4 acres or less. **No transfer of ground water may occur until all of the conditions listed on the following page have been complied with.**

1. Transferor contact information

Transferee contact information

Name: _____ Name: _____
Primary Contact: _____ Primary Contact: _____
Address: _____ Address: _____
City, St Zip: _____ City, St Zip: _____
Phone: _____ Phone: _____
Email: _____ Email: _____

2. Type of transfer requested (check all that apply):

- Certified Irrigated Acres Number Requested: _____
- Physical Transfer of Ground Water Off Overlying Land (i.e. pivot modifications)
- Allocation Amount of Acre-Inches Requested: _____
- Addition of Use or Type of Use: From: _____ To: _____
- Across State Line To: _____
- Across NRD Boundary From: _____ NRD To: _____ NRD
- Other (Please describe in number #6)

3. Time frame for the transfer:

- Permanent
- Temporary

If temporary please indicate commence/terminate date: _____

4. Location of transfer (if multiple locations please list all below).

Transfer from: Subsection _____ Section _____ Township _____ Range _____
County _____ NRD Subarea _____
Transfer to: Subsection _____ Section _____ Township _____ Range _____
County _____ NRD Subarea _____
 Out of State/District: Destination: _____

5. If this Application involves an Expedited Variance under Rule 8.2.1, then District staff may approve the transfer with or without conditions or refer the Application to the Board.

6. Please describe the nature of the proposed transfer including: well registration numbers, maximum rate of withdraw for wells, amounts of water to be transferred, alternative sources of water, effects on existing ground and surface water users, assessment of effects on the environment, and any other relevant information (you may also attach a letter outlining all information and attach all supporting documents).

7. Please attach a map or aerial photo of the proposed location(s) for the transfer and include any infrastructure to be used during the transfer, points of withdrawal and any surrounding areas that could be adversely affected.

Attach as many pages as necessary to complete all information.

Signatures (*A signature from every person that has an interest in such arrangement is required*):

_____	_____
Signature of transferor	Date
_____	_____
Signature of transferee	Date

NOTE: A copy of the South Platte Natural Resources District's Districtwide Ground Water Management Area Rule 6.8 - Transfers and 8.2.1 Variances is attached to this Transfer Application. If Application is by Power of Attorney, please attach a copy of the Power of Attorney.

Additional Restrictions/Conditions for Approval:

This Transfer Application is hereby approved by the Board pursuant to Rule 6.8 of the Districtwide Ground Water Management Area Rules and Regulations, and is subject to the additional restrictions/conditions listed above.

Signature of Authorized District Representative

Date Approved

This Transfer Application is hereby approved by District Staff as an Expedited Variance under Rule 8.2.1 of the Rules, and is subject to the additional restrictions/conditions listed above.

Signature of District Staff

For District use only

Date Approved

This Transfer Application is hereby denied.

Signature of Authorized District Representative

Date Denied

Signature of District Staff

For District use only

Date Denied

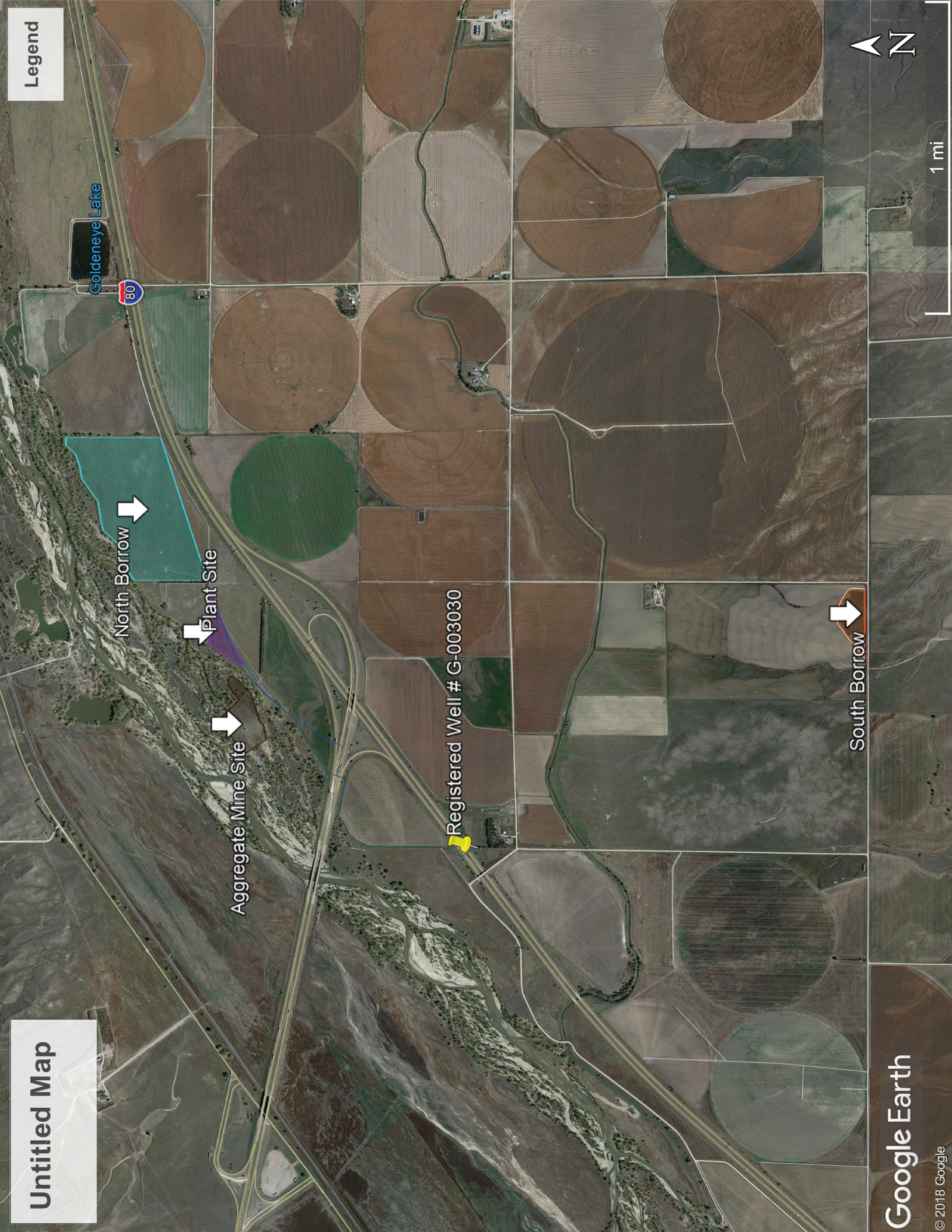

Goldeneye Lake

80

North Borrow

Plant Site

Aggregate Mine Site

Registered Well # G-003030

South Borrow

1 mi

Legend

Untitled Map

North Borrow 



900 ft

Google Earth

© 2018 Google



Legend

Untitled Map

Plant Site



900 ft

Google Earth

© 2018 Google





Rd 201



South Borrow

Rd 2



400 ft

Legend

Untitled Map



200 ft

Registered Well # G-003030

Google Earth

© 2018 Google

